MAGGIE MAY

Rod Stewart

Every Picture Tells a Story

Words & Music by Rod Stewart & Martin Quittenton

Standard tuning

♩ = 130

A 1st Guitar Intro

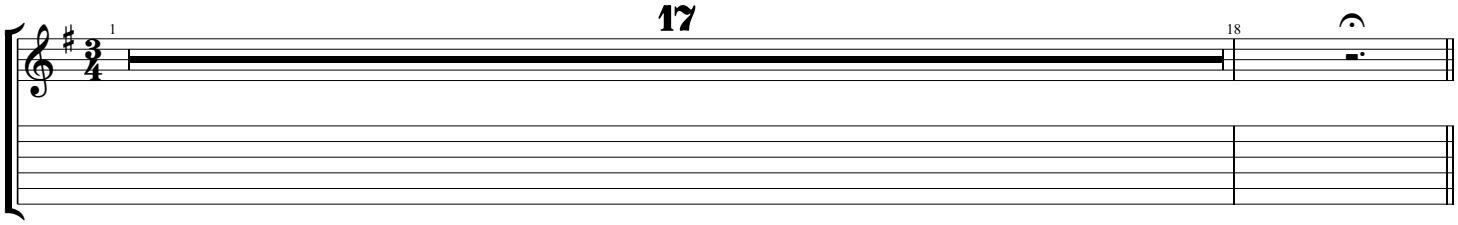

B 2nd Guitar + Mandolin Intro

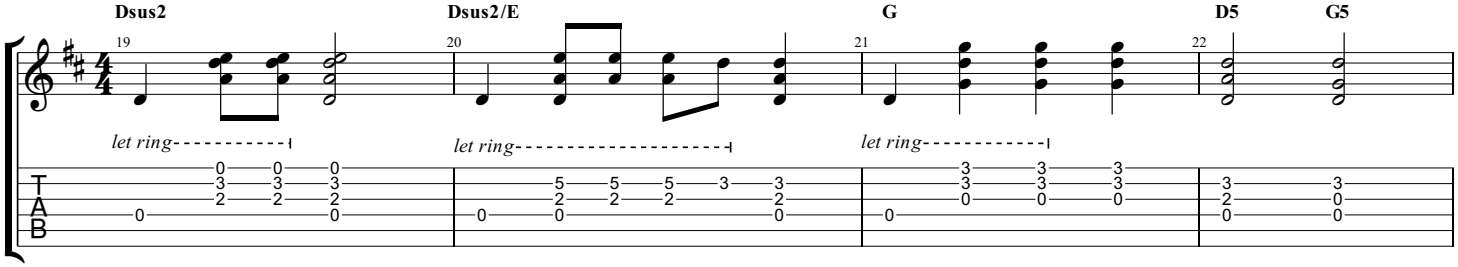

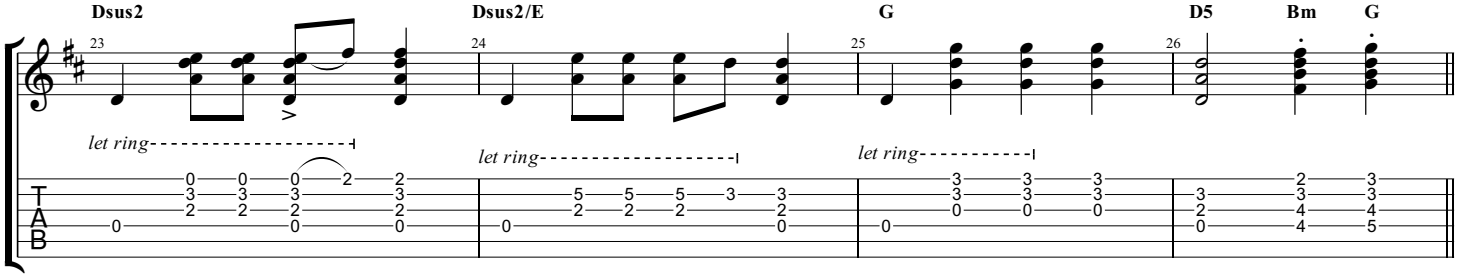

C Verse 1

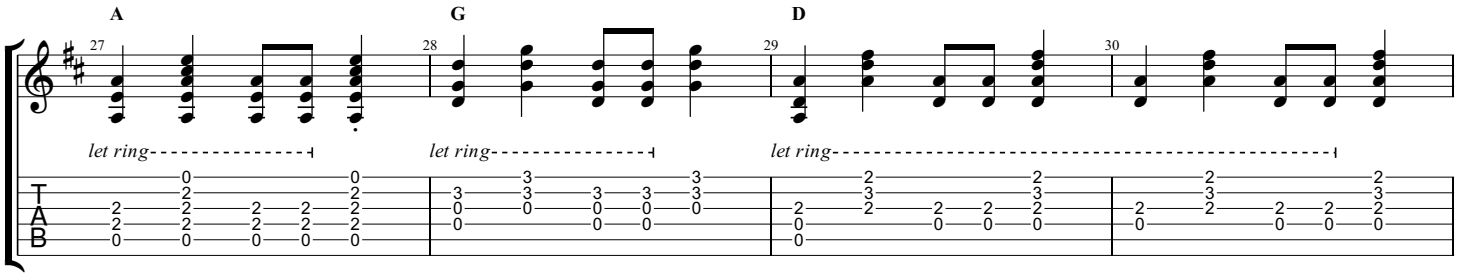

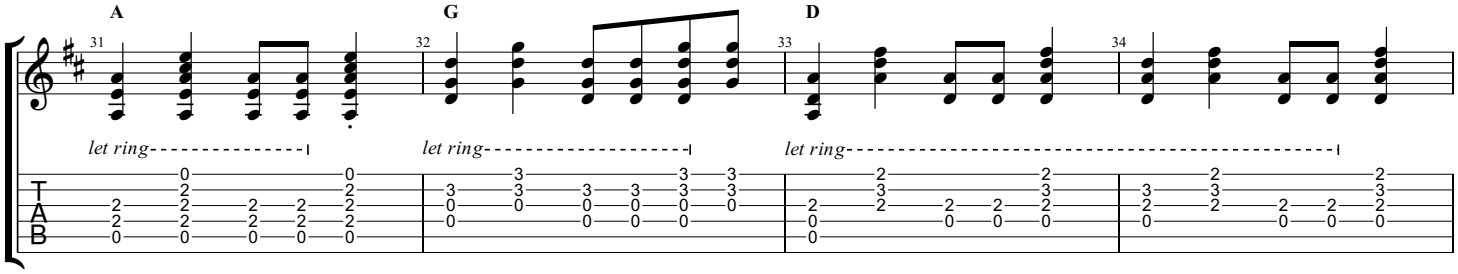

© All Rights Reserved - International Copyright Secured

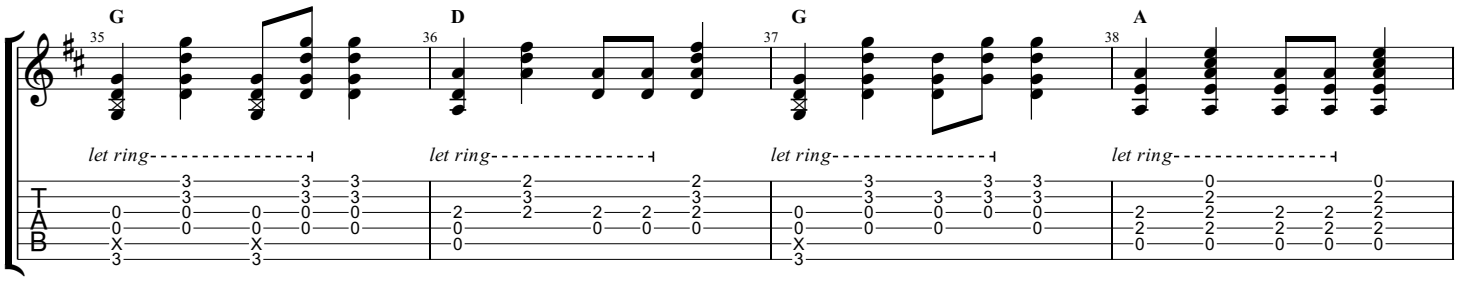

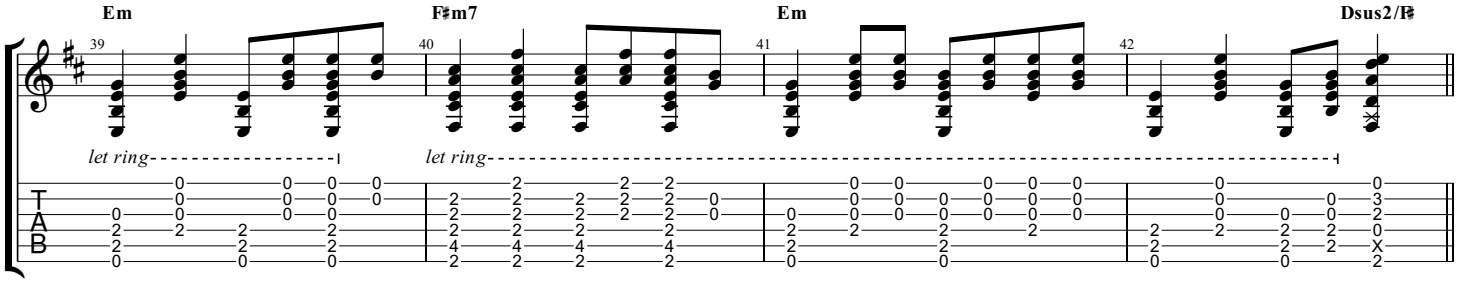

D Chorus

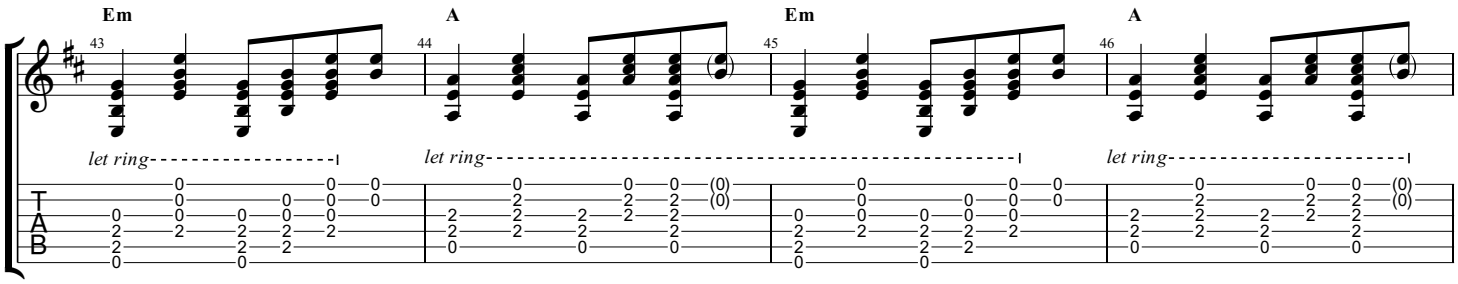

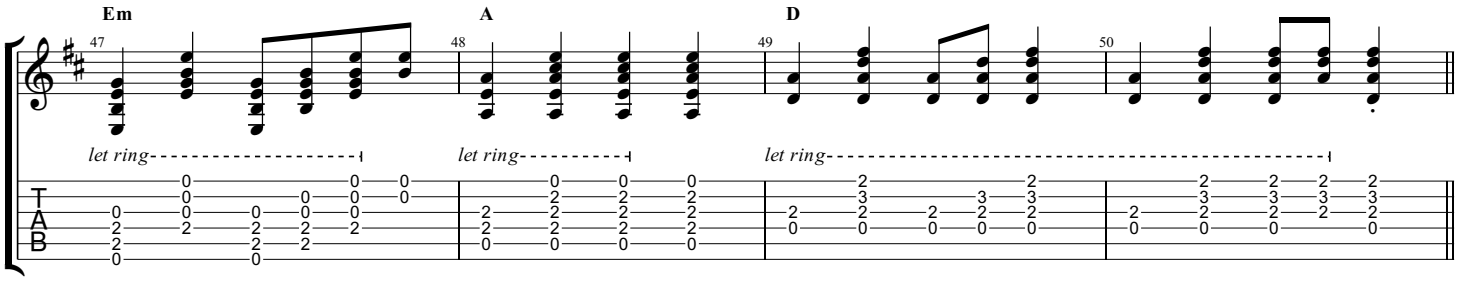

E Verse 2

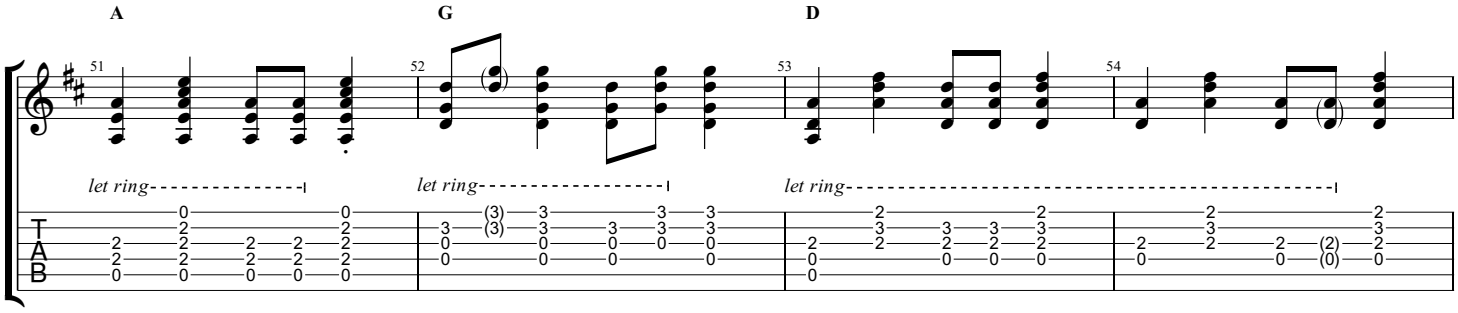

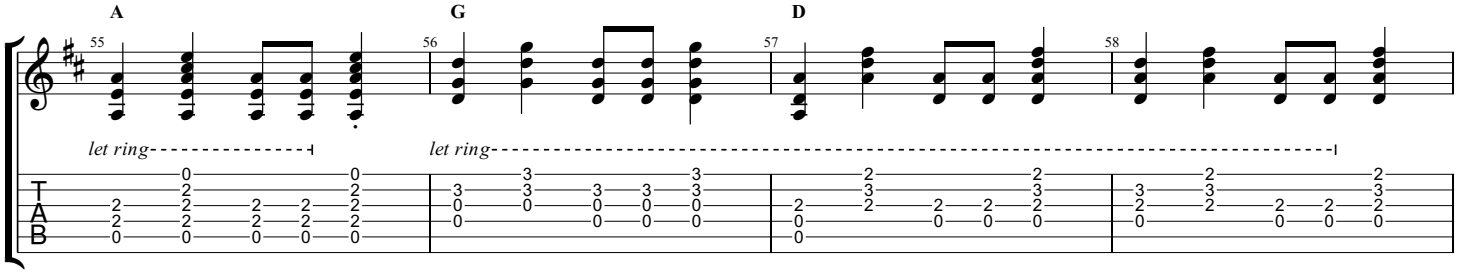

© All Rights Reserved - International Copyright Secured

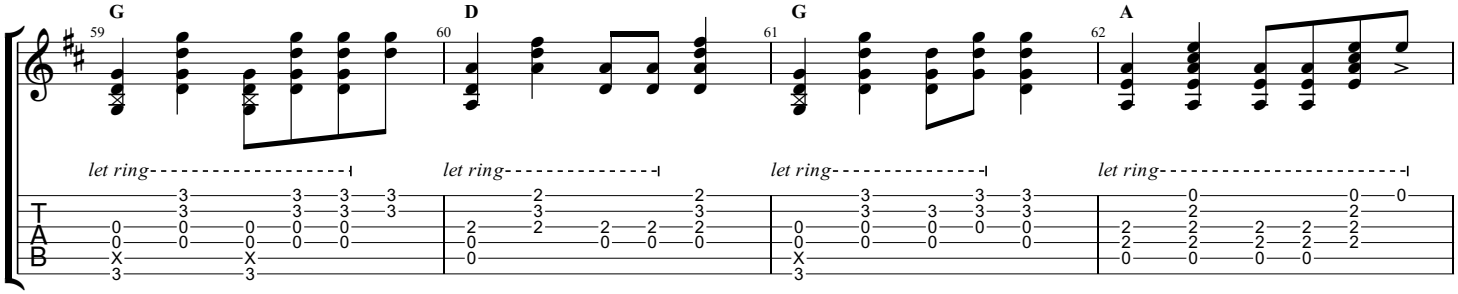

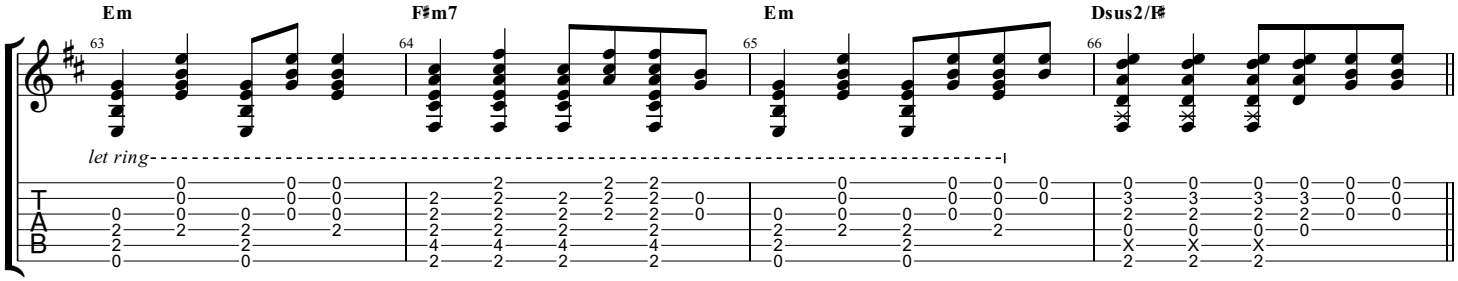

F Chorus

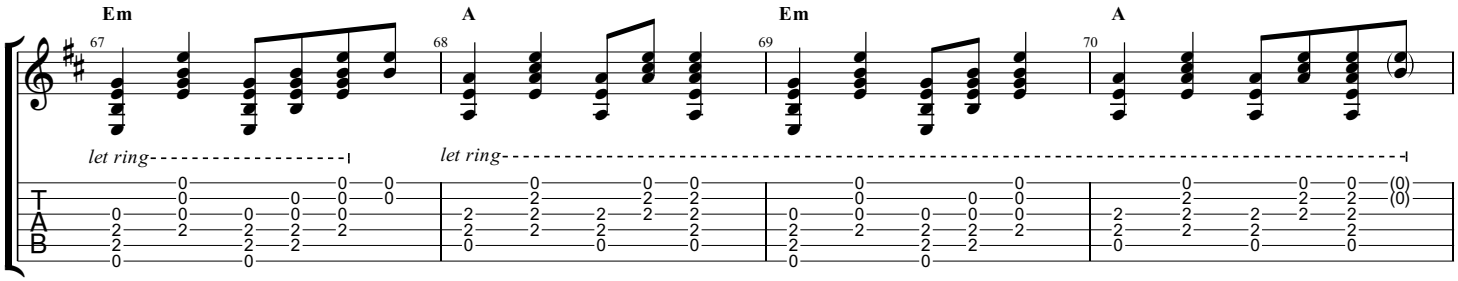

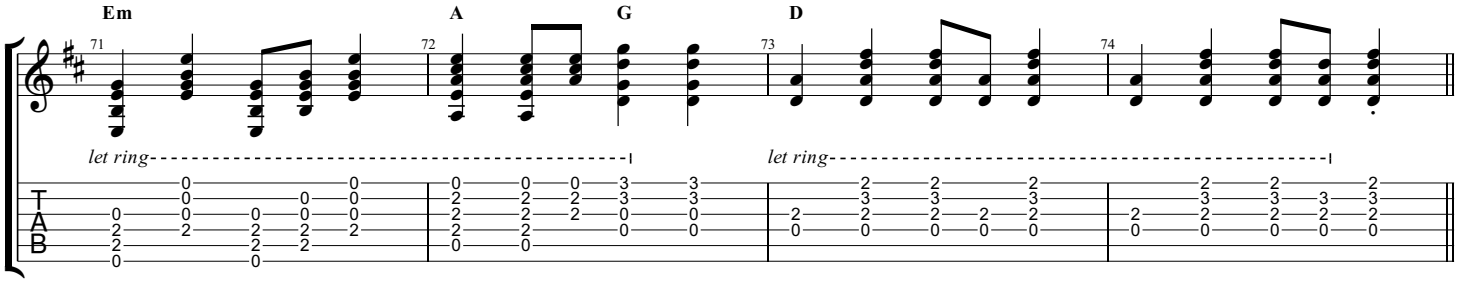

G Verse 3

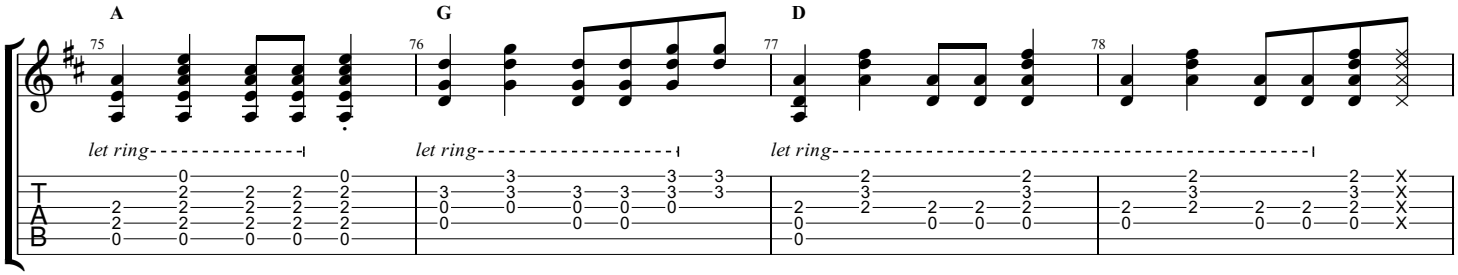

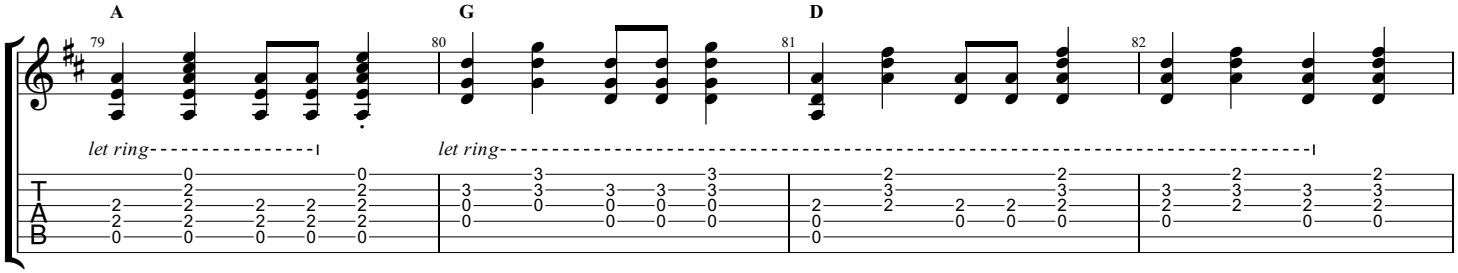

© All Rights Reserved - International Copyright Secured

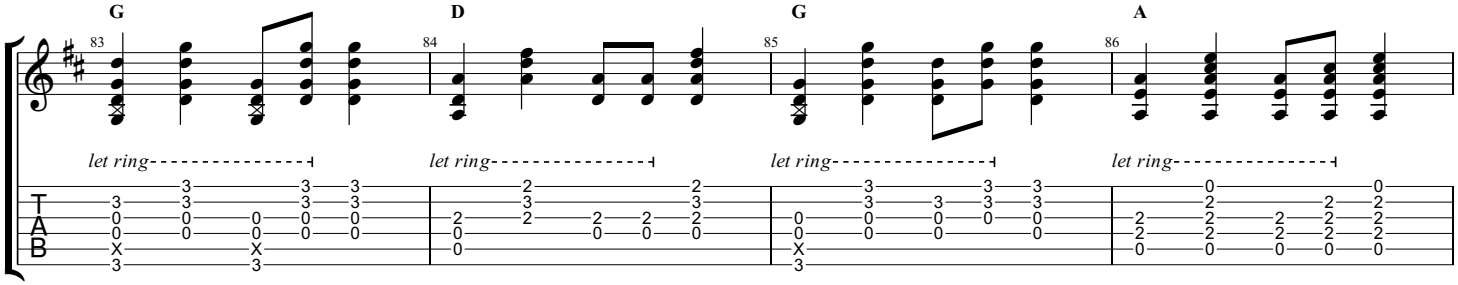

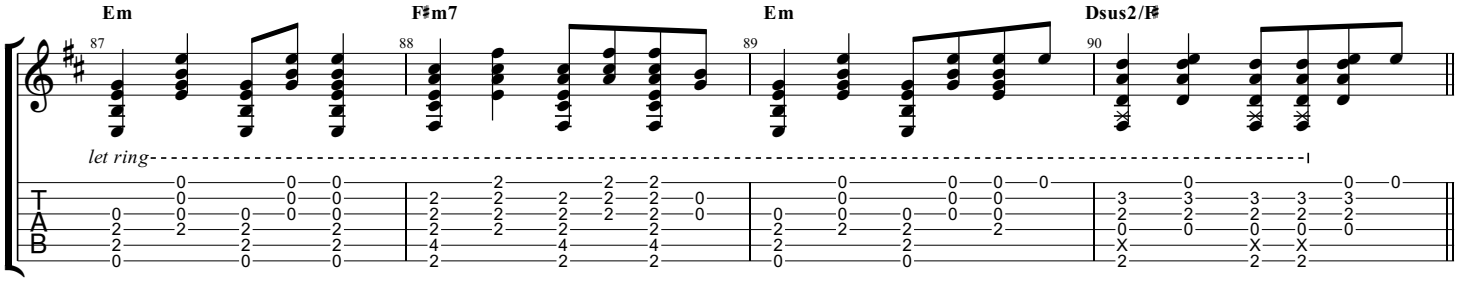

H Chorus

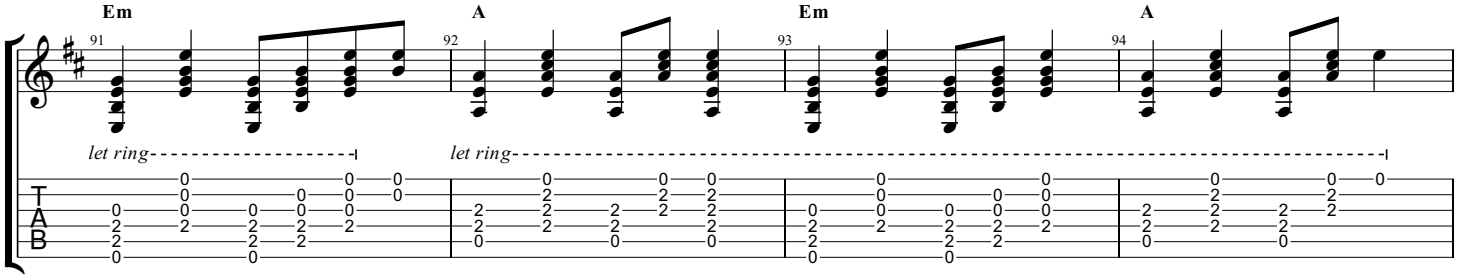

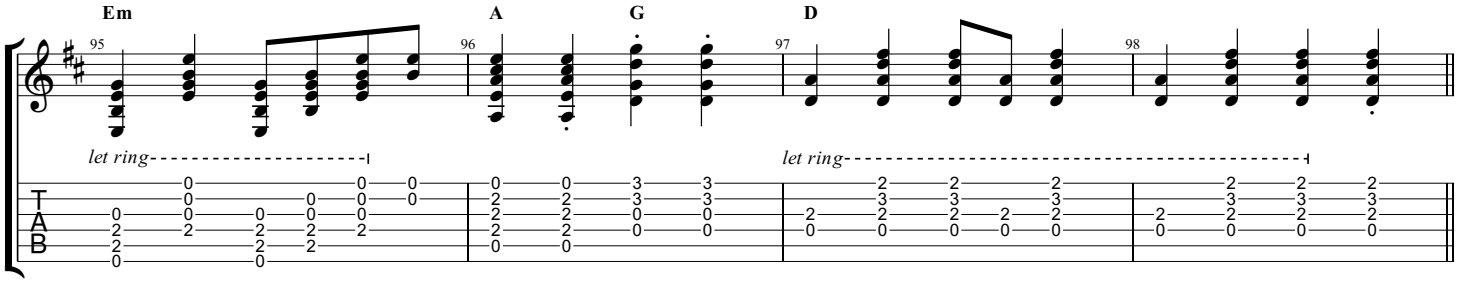

I Guitar Solo

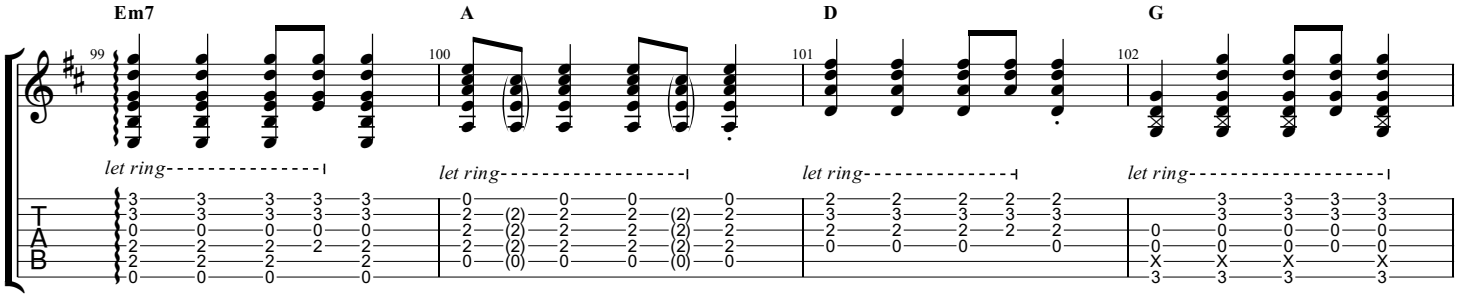

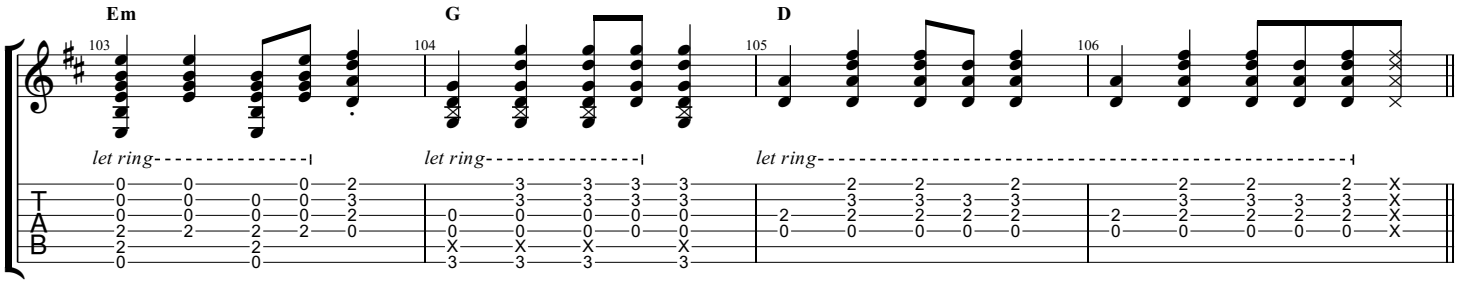

© All Rights Reserved - International Copyright Secured

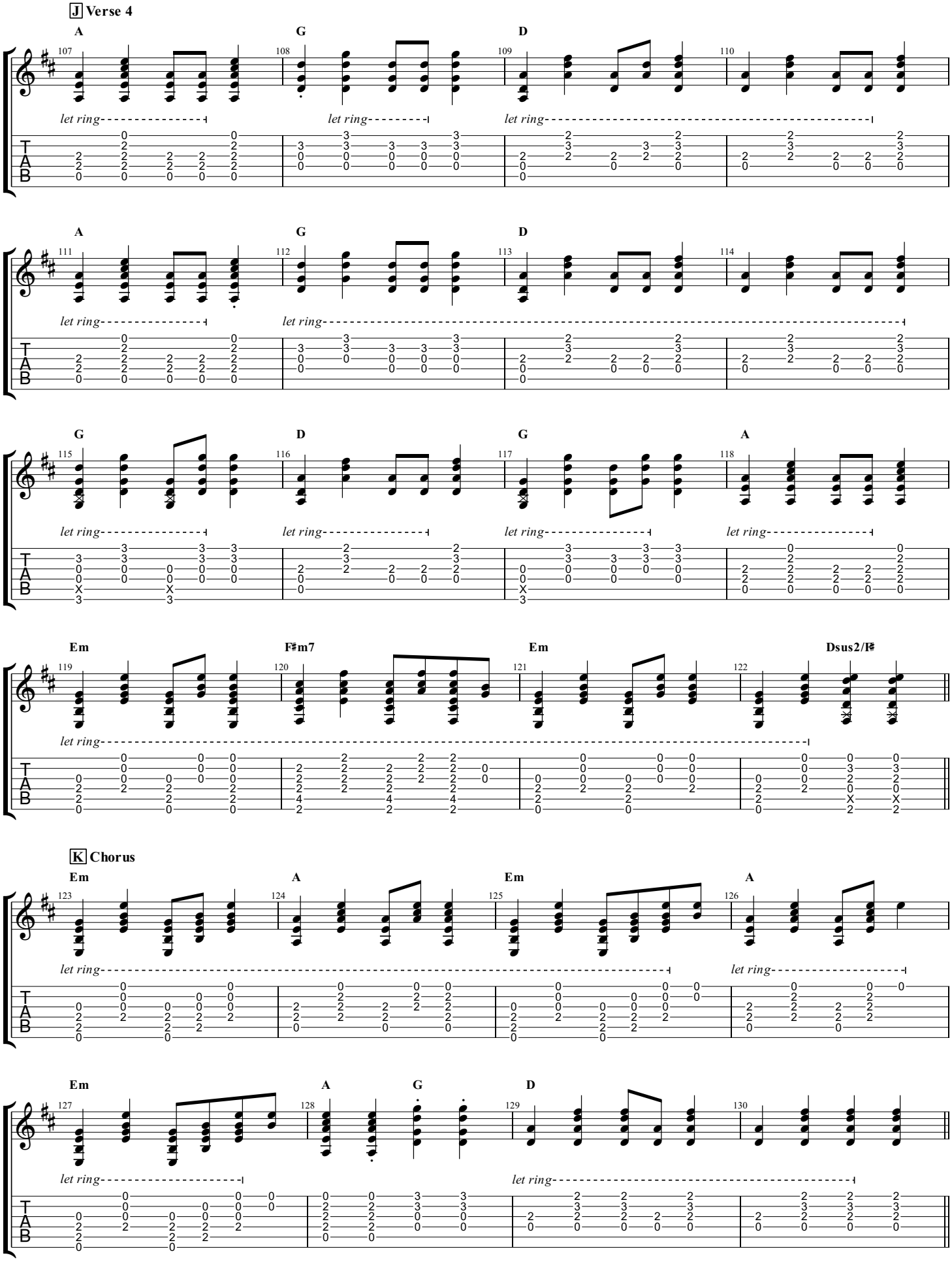

© All Rights Reserved - International Copyright Secured

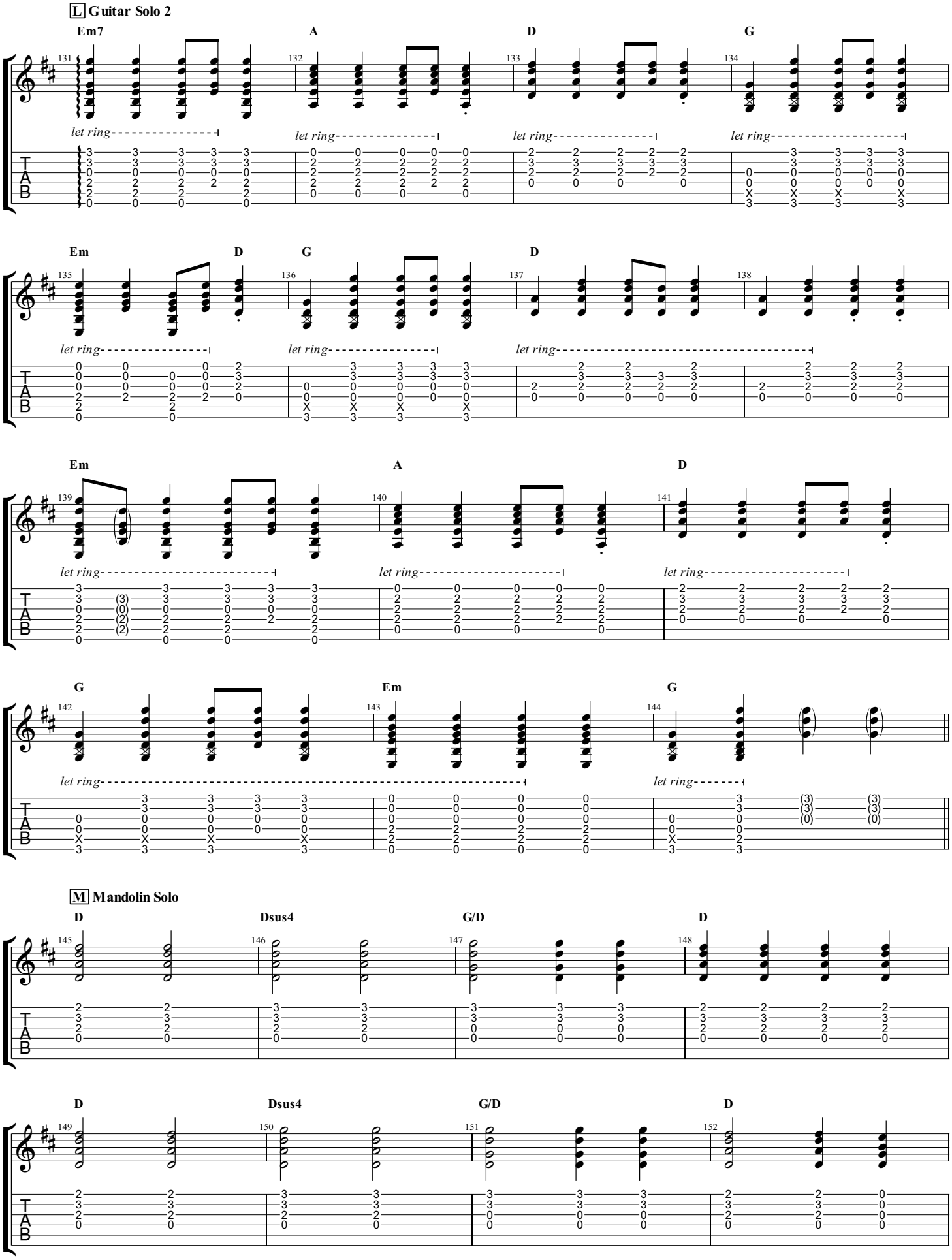

© All Rights Reserved - International Copyright Secured

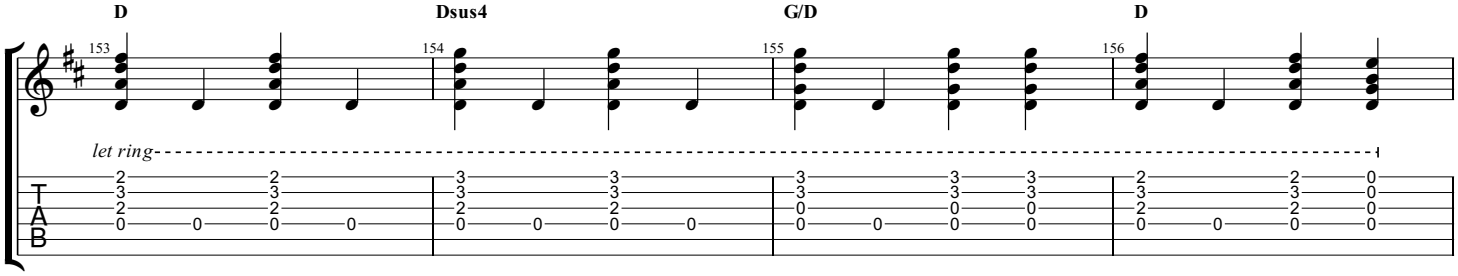

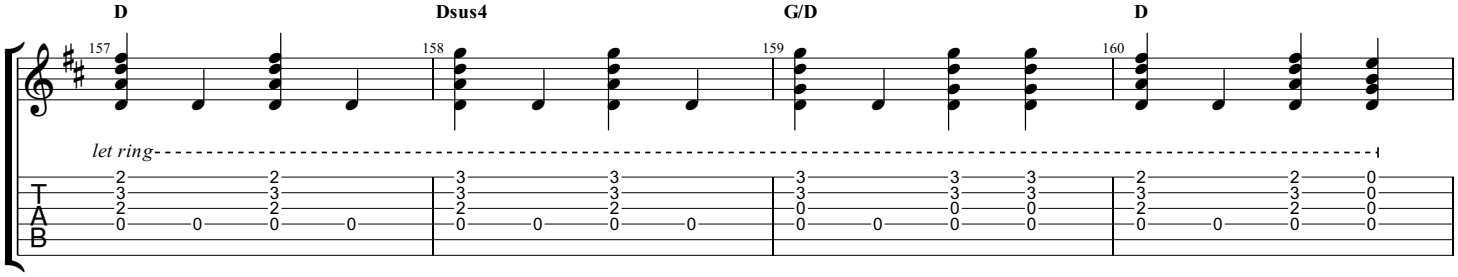

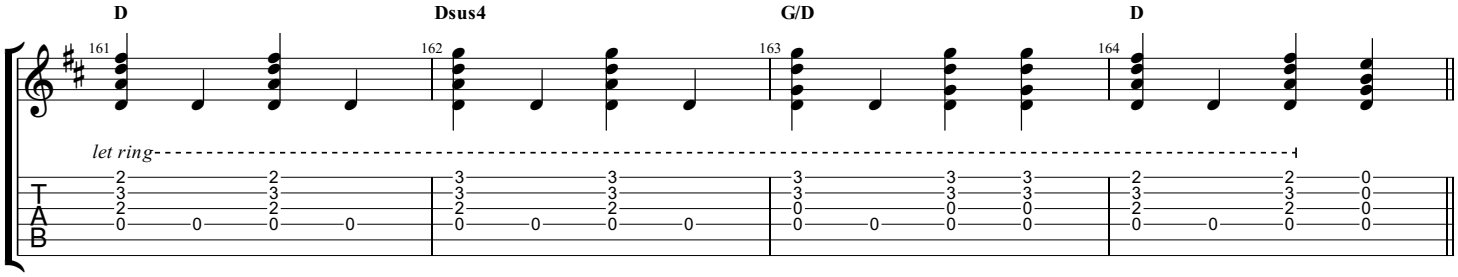

N Outro

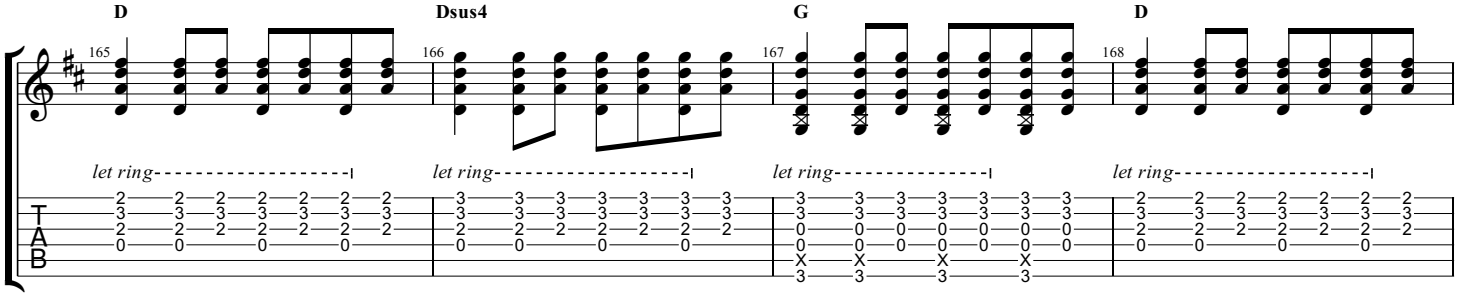

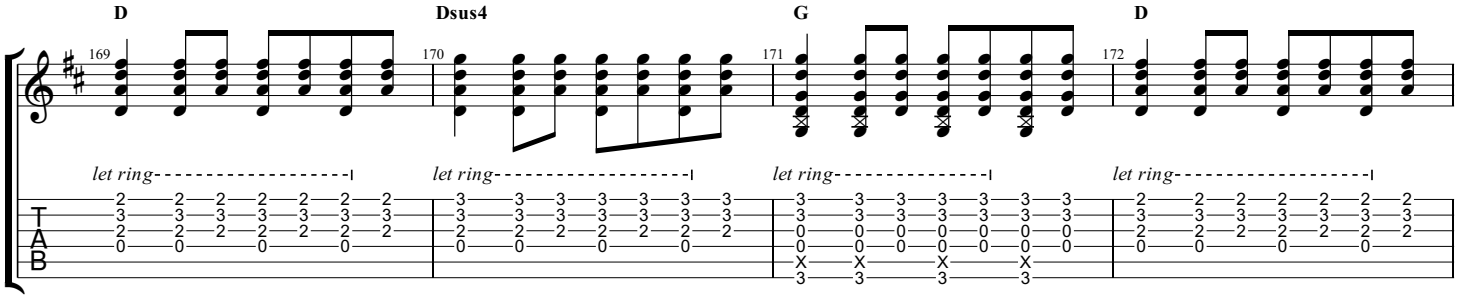

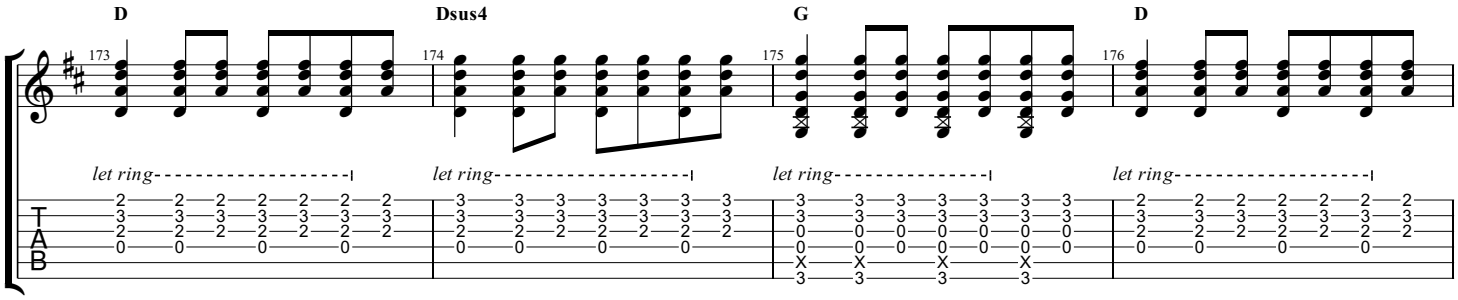

© All Rights Reserved - International Copyright Secured

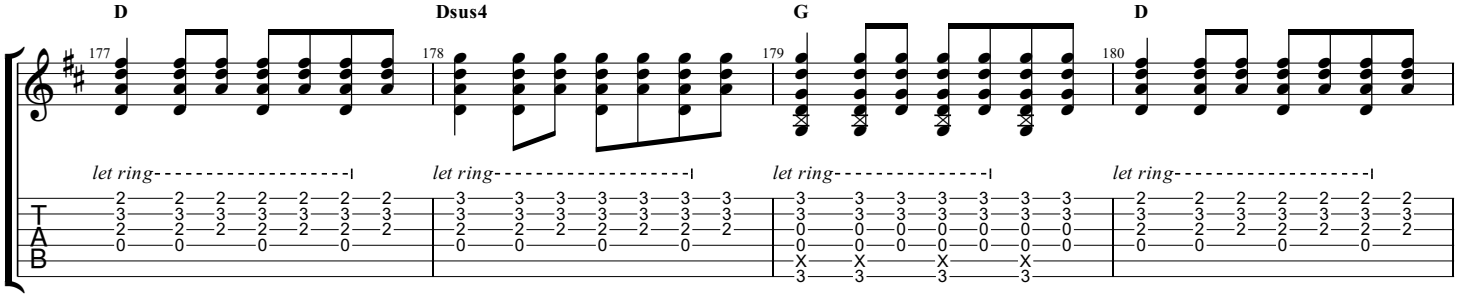

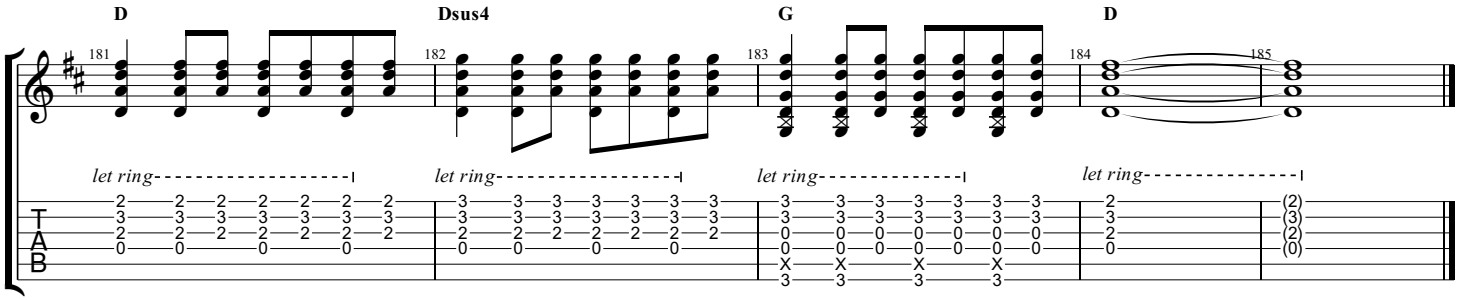

© All Rights Reserved - International Copyright Secured